

PLAN SHOWING THE PROPOSED CONSTRUCTION OF A RESIDENTIAL BUILDING ON S. No.221/1 & 218 PLOT No.30 OF V.P.G AVENUE (VILLAGE No.148 NEW No.118) OF OKKIYAM TORAPPAKKAM, SAIDAPET TK, St. THOMAS MOUNT PANCHAYAT UNION, CHENGAI-ANNA DISTRICT FOR Mrs. P SANTANALAKSHMI W/o LATE P S PANCHANATHAN
SCALE :- 1:60

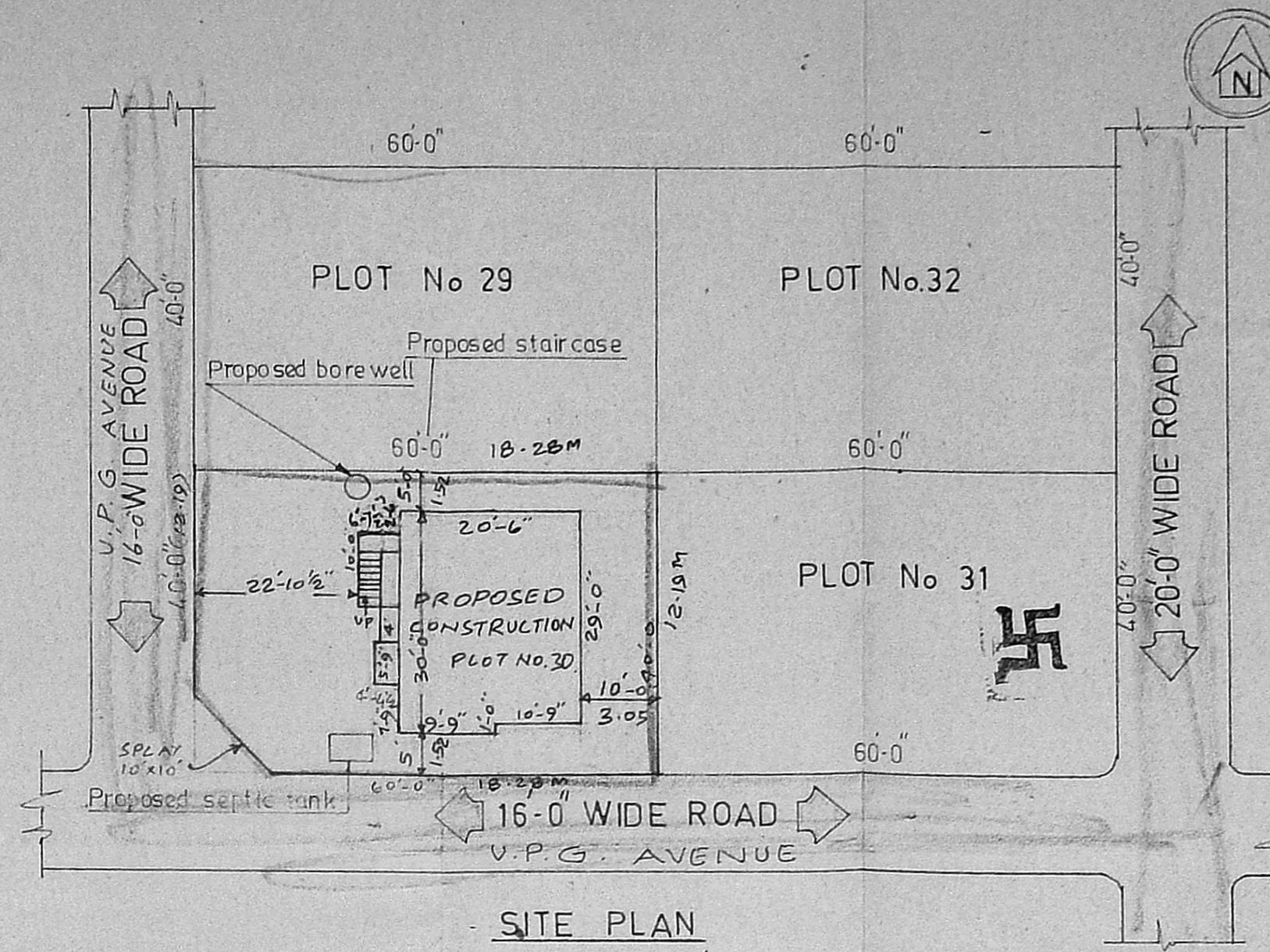

SITE PLAN
SCALE 1"=20'

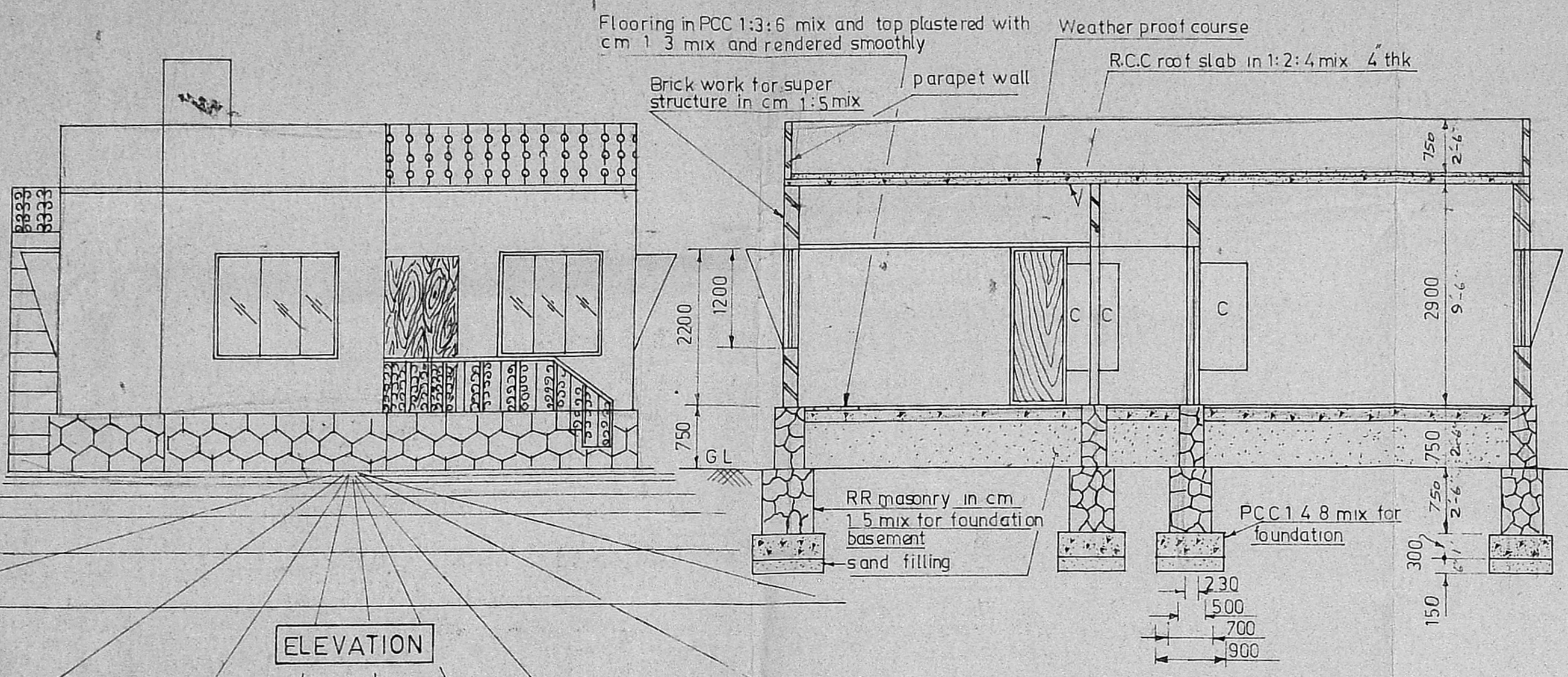

SECTION A-A

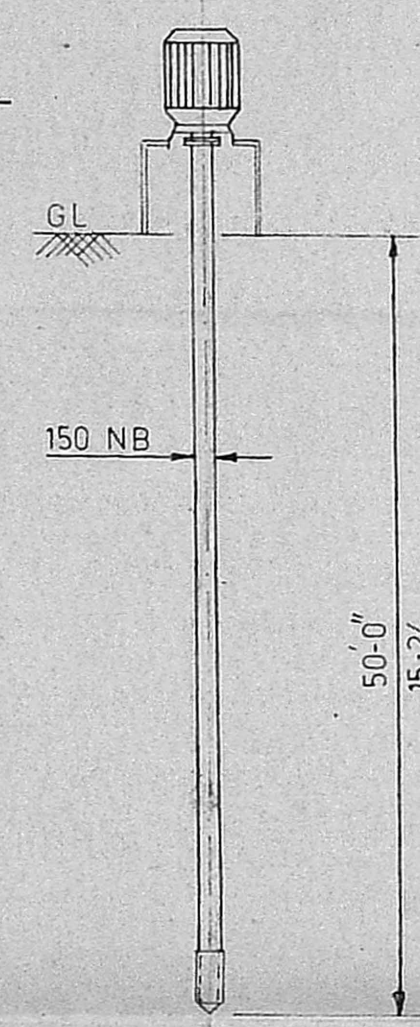

DETAILS OF BORE WELL

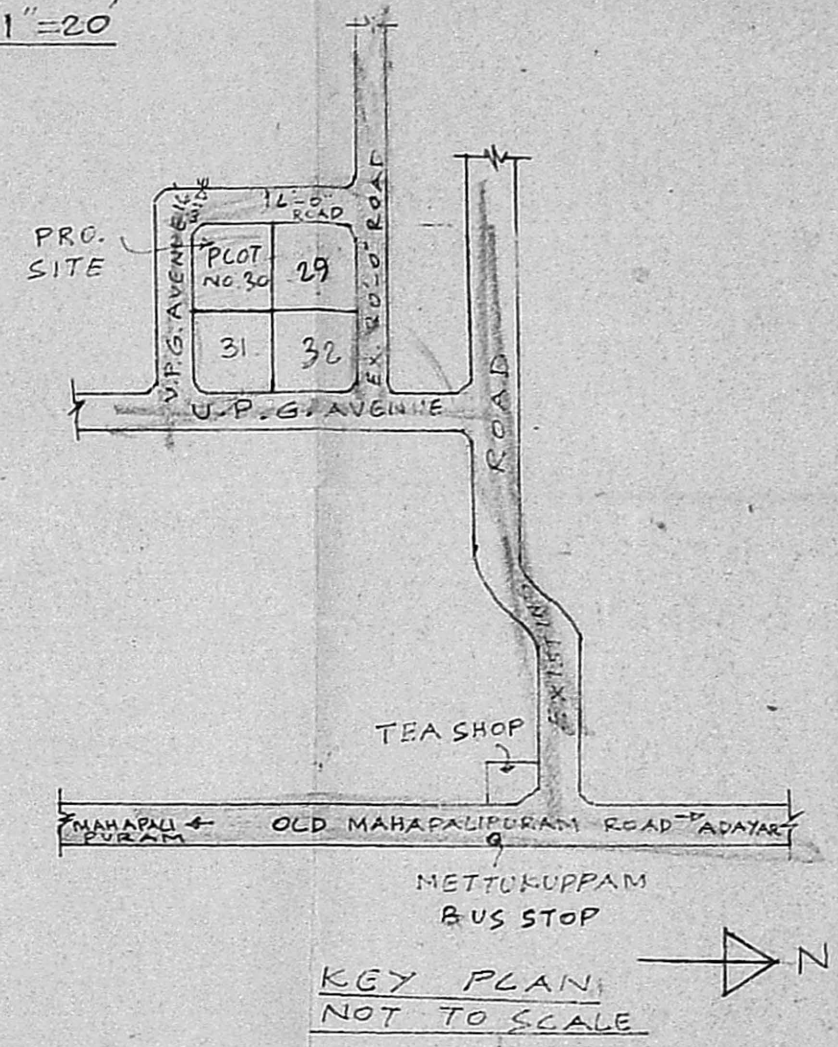

KEY PLAN
NOT TO SCALE

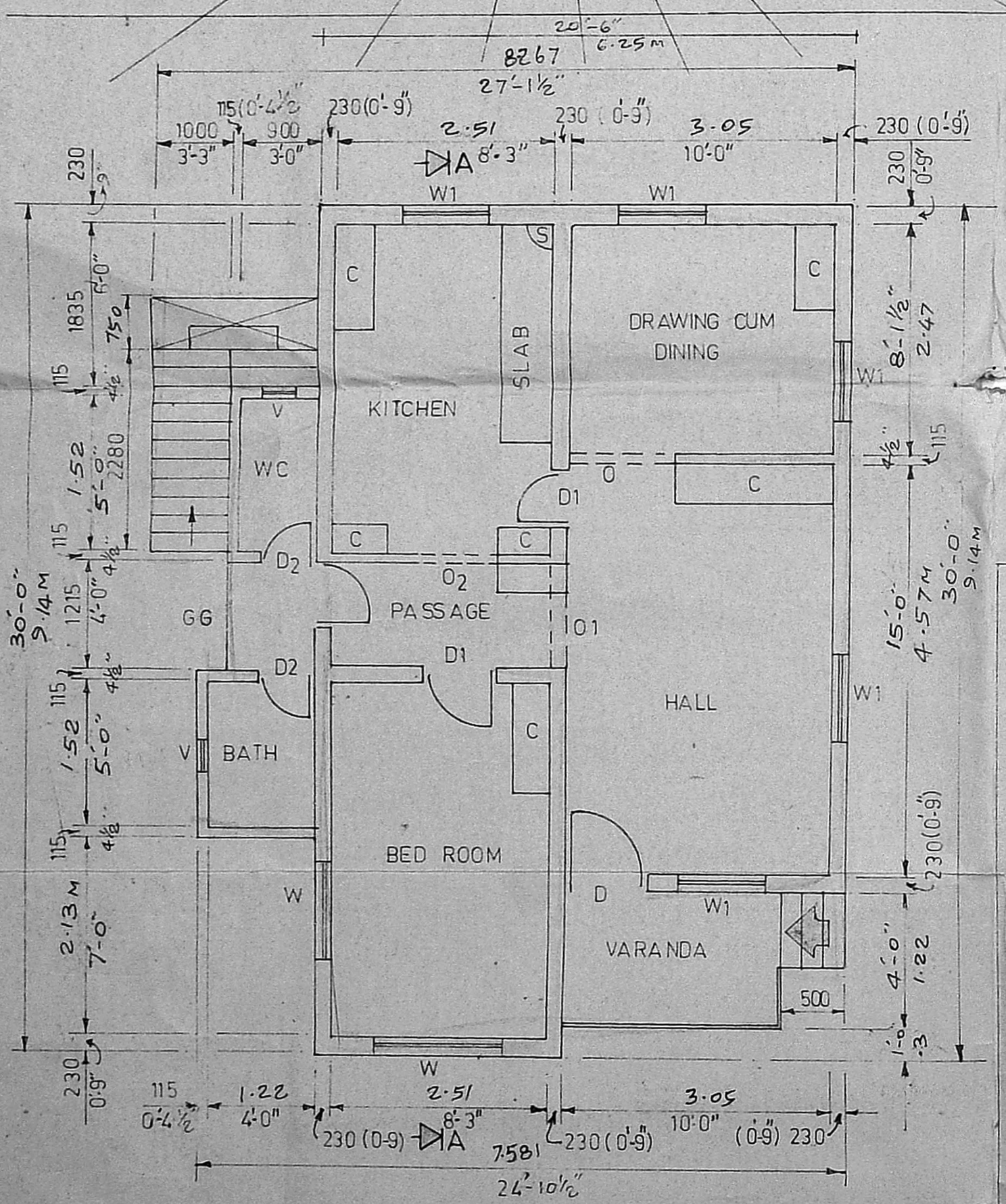

PLAN

Planning Permit No. A/1292/91
APPROVED
SUBJECT TO THE CONDITIONS IN THIS OFFICE LETTER.
No. A/1900 V/91 Date 27/11/91
of Sarana
MADRAS METROPOLITAN DEVELOPMENT AUTHORITY
MADRAS 600008
Man hole cover RCC slab 3" thk

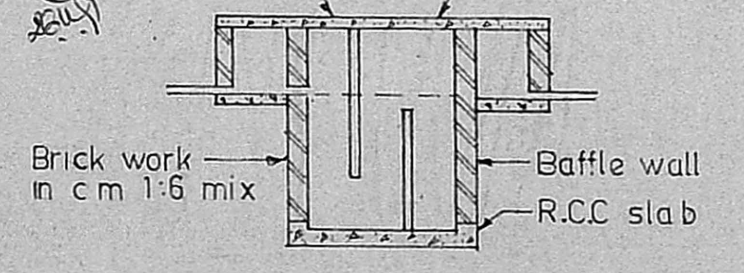

SECTIONAL - VIEW

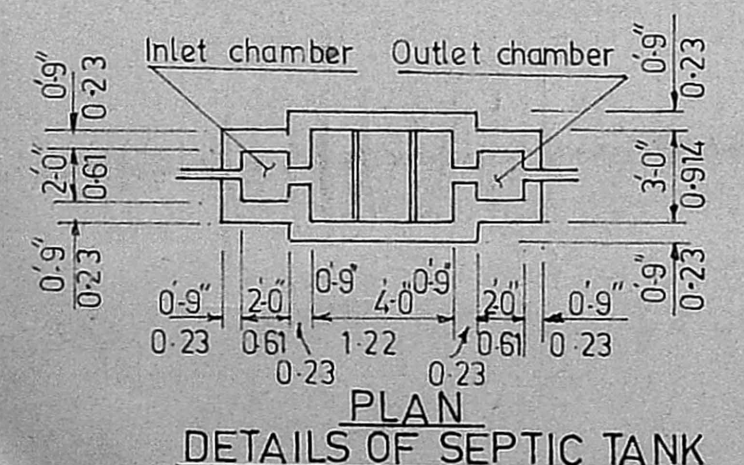

DETAILS OF SEPTIC TANK

REFERENCE

	Ft	cm	Qty
D	3-0	90	210
D1	2-6	75	210
D2	2-0	60	210
O	4-0	120	210
O1	3-6	110	210
O2	3-0	90	210
W	3-6	110	120
W1	5-0	150	120
V	2-0	60	45

C CUPBOARD S SINK
GG GRILL GATE

PROPOSED WORK
EXISTING ROAD
SITE BOUNDRY

PLOT EXTENT : 2388 SFT (OR) 221.84 M²
PLINTH AREA : 649 SFT (OR) 60.27 M²
COVERAGE : 0.27 %
F.S.I : 27.17

P. Mohan Rao, O.E.E.
LICENSED SURVEYOR
Corporation of Madras
REG No. 12
AMBATTUR TOWN SHIP
ALANDUR MUNICIPALITY
Consulting Engineer & Contractor
Office: 15, Madley Road
MADRAS-600008

OWNER APPLICANT (Sign)

P. Santanalakshmi
(Mrs. P. SANTANALAKSHMI W/o LATE P.S. PANCHANATHAN)

DETAILED BY :- **ENCON.,** MADRAS 600019
SIGN DATE TITLE
DRN ESWAR 5-2-90 RESIDENTIAL BUILDING
CHKD
APPD DRG. No. PVT/C/EB 004
SCALE As Mentioned